

PROPOSED ELEVATION NORTH - PILCORN ST (B5139)

AMENDED PLAN

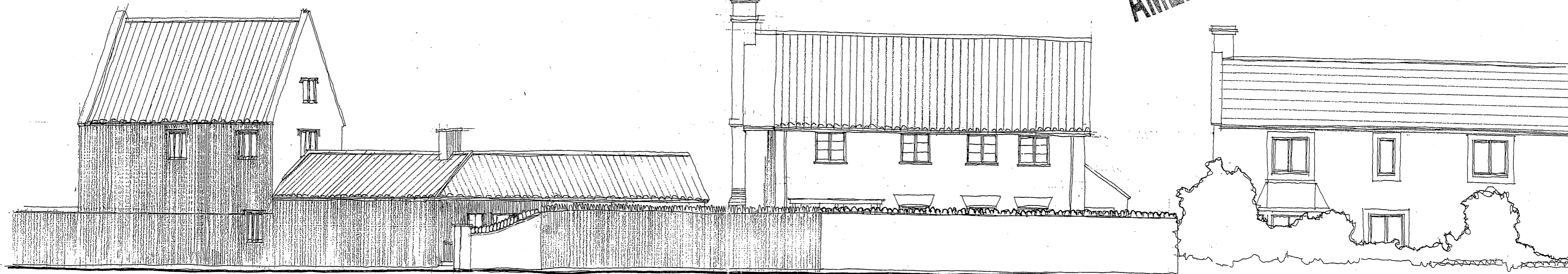

'Westovers' - Existing dwelling < New entry thro' existing wall Proposed Dwelling * 'Westgate' existing house

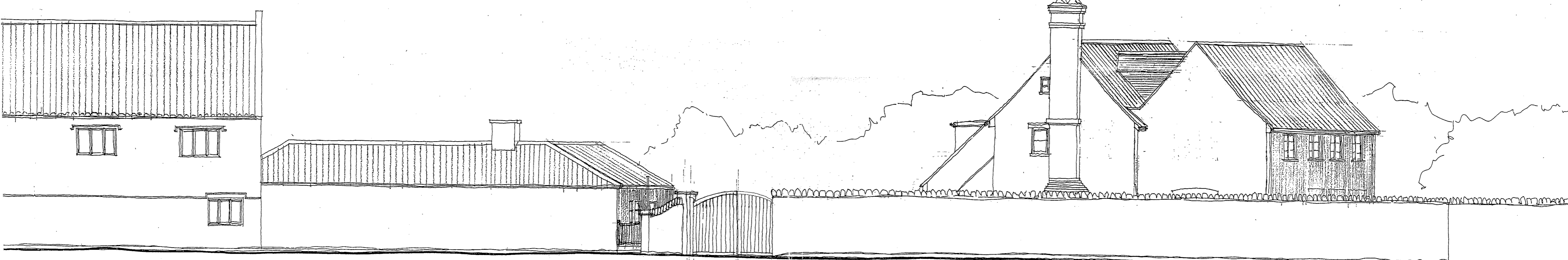

'Westovers' - Existing dwelling < New opening formed for entrance Proposed dwelling behind existing stone walls

New stone boundary wall

PROPOSED ELEVATION EAST - WEST END

REV D 31-10-07 ENTRANCE GATES AMENDED, ROOFLIGHT REMOVED FROM EAST ELEV.
 REV C 14-09-07 Planning Revisions
 REV B 10-08-07 Planning Revisions
 REV A 23-07-07 Planning Revisions

Caroe & Partners
 CHARTERED ARCHITECTS

Penniless Porch Market Place Wells Somerset BA5 2RB
 tel 01749 677561 fax 01749 676207

date **JUNE 2007**

scale 1:100 number 1261/NH 11 ED

**WEDMORE
 WESTOVERS**

PROPOSED DWELLING:
 PROPOSED STREET ELEVATIONS

AMENDED PLAN